

PLUMBING NOTES:

1. PLUMBING TO BE INSTALLED IN ACCORDANCE WITH ALL STATE AND LOCAL CODES.
2. PLUMBING CONTRACTOR TO COORDINATE ALL WORK WITH OTHER TRADES.
3. ALL WASTE AND VENT PIPING TO BE SCHEDULE 40 P.V.C.
4. WATER LINES TO BE COPPER TYPE K (SOFT DRAWN) BELOW SLAB, AND TYPE L HARD COPPER ABOVE SLAB.
5. ALL P.V.C. UNDER SLAB SHALL BE A MINIMUM OF 2" NPS.
6. COPPER PIPING TO BE INSULATED WHERE IT PASSES THROUGH CONCRETE.
7. CONTRACTOR TO VERIFY NEED FOR BACKFLOW PREVENTER ASSEMBLY (BFPA) WITH LOCAL AUTHORITIES. IF REQUIRED BFPA TO BE 1-1/4" DOUBLE-CHECK TYPE. IF BUILDING BFPA IS INSTALLED, INSTALL EXPANSION TANK OR THERMAL EXPANSION VALVE UPSTREAM OF WATER HEATER. BFPA TO BE MOUNTED 12"-72" A.F.F. AND 6" OF CLEARANCE ON EACH END AND MEET MANUFACTURERS RECOMMENDED ACCESS REQUIREMENTS.
8. PLUMBING CONTRACTOR SHALL (OR HAVE LOCAL MUNICIPALITY) PERFORM A WATER PRESSURE TEST. IF RESIDUAL WATER PRESSURE IS MORE THAN 60 PSI OR LESS THAN 35 PSI, CONTACT ENGINEER TO ASSESS NEED FOR A PRESSURE REDUCING VALVE (PRV) OR A PRESSURE BOOSTER SYSTEM.
9. INSULATE HOT & COLD WATER LINES IN ACCORDANCE WITH BUILDING CODE. INSULATE COLD WATER LINES WHERE SWEATING WOULD RESULT IN STRUCTURAL DAMAGE TO BUILDING DUE TO ROTTING OF WOOD OR STAINING OF CEILING TILES.
10. LAVATORIES ARE TO BE EQUIPPED WITH CLEAN-OUT TEES BELOW.
11. ALL FIXTURES ARE TO BE EQUIPPED WITH SHUT-OFF VALVES ON SUPPLY LINES.
12. THE CONTRACTOR SHALL COORDINATE THE LOCATION OF ALL PIPING AND EQUIPMENT WITH ALL OTHER TRADES PRIOR TO BEGINNING INSTALLATION TO AVOID CONFLICTS AND INTERFERENCE WITH OTHER TRADES.
13. FINAL UTILITY CONNECTIONS (GAS, ELECTRIC, WATER ETC.) TO EQUIPMENT SHALL BE MADE BY THE CONTRACTOR INSTALLING THE EQUIPMENT REQUIRING THE UTILITIES.
14. PLANS AND ISOMETRICS ARE DIAGRAMMATIC. THERE IS NO INTENT TO INDICATE ALL AND FITTINGS REQUIRED. GENERALLY, PIPING SHALL BE INSTALLED PARALLEL OR PERPENDICULAR TO AND PLUMB WITH WALL CONSTRUCTION.
15. SOIL AND WASTE PIPING SHALL BE LAID ON MINIMUM 1/4" PER FT. SLOPE FOR PIPE SIZES LESS THAN 3", AND MINIMUM 1/8" PER FT. FOR PIPE 3" AND LARGER UNLESS OTHERWISE NOTED.
16. UNLESS OTHERWISE NOTED, PLUMBING CONTRACT SHALL TERMINATE AT A POINT FIVE (5) FEET OUTSIDE THE BUILDING. FOR WORK BY OTHER CONTRACTORS OUTSIDE THE 5 FOOT TERMINATION, REFER TO SITE UTILITY DRAWINGS.
17. VALVES AND DEVICES INSIDE CHASES OR WALLS OR ABOVE NON-ACCESSIBLE CEILINGS SHALL BE PROVIDED WITH APPROPRIATELY SIZED ACCESS PANEL COMPATIBLE WITH SURROUNDING FINISHES. SUCH ACCESS PANELS SHALL BE FURNISHED BY THE PLUMBING CONTRACTOR FOR INSTALLATION BY THE GENERAL CONTRACTOR.
18. PLUMBING VENT PIPING PENETRATING ROOF SHALL BE INSTALLED BY THE PLUMBING CONTRACTOR. CUTTING OF HOLES AND FLASHING OF PENETRATIONS SHALL BE BY THE GENERAL CONTRACTOR.
19. REFER TO ARCHITECTURAL DRAWINGS FOR DIMENSIONED LOCATIONS OF WALLS AND PARTITIONS AND FOR PARTITION THICKNESS AND CONSTRUCTION MATERIALS.

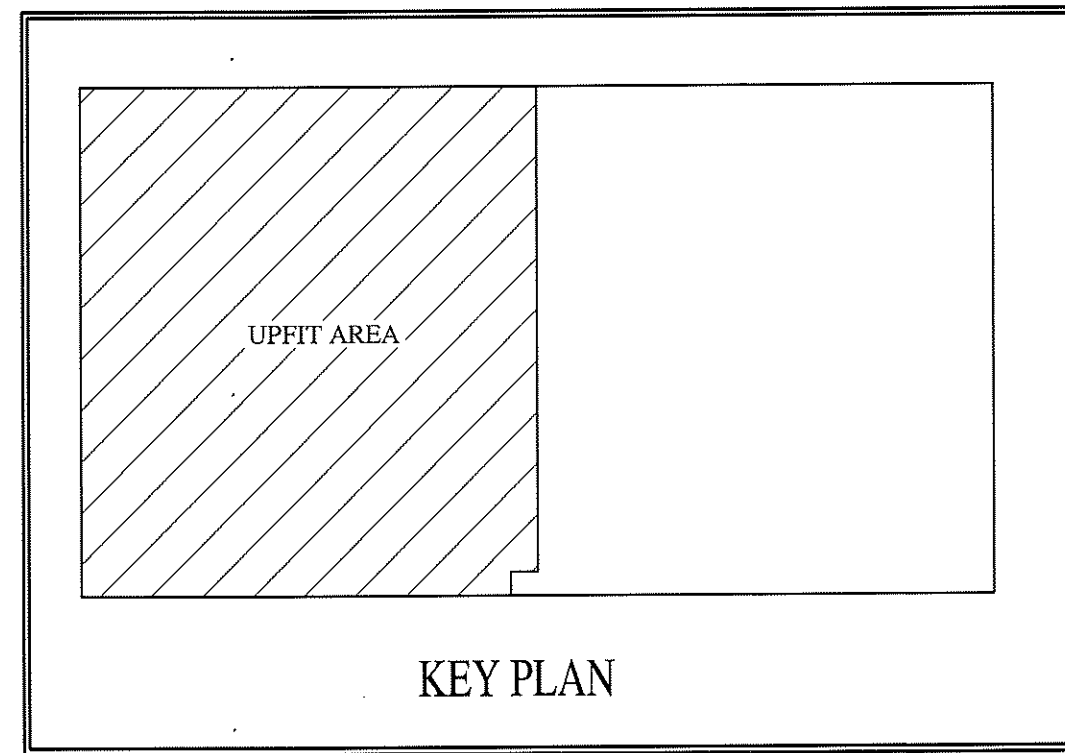

PIPING LEGEND	
SYMBOL	DESCRIPTION
	SEWER PIPING
	COLD WATER

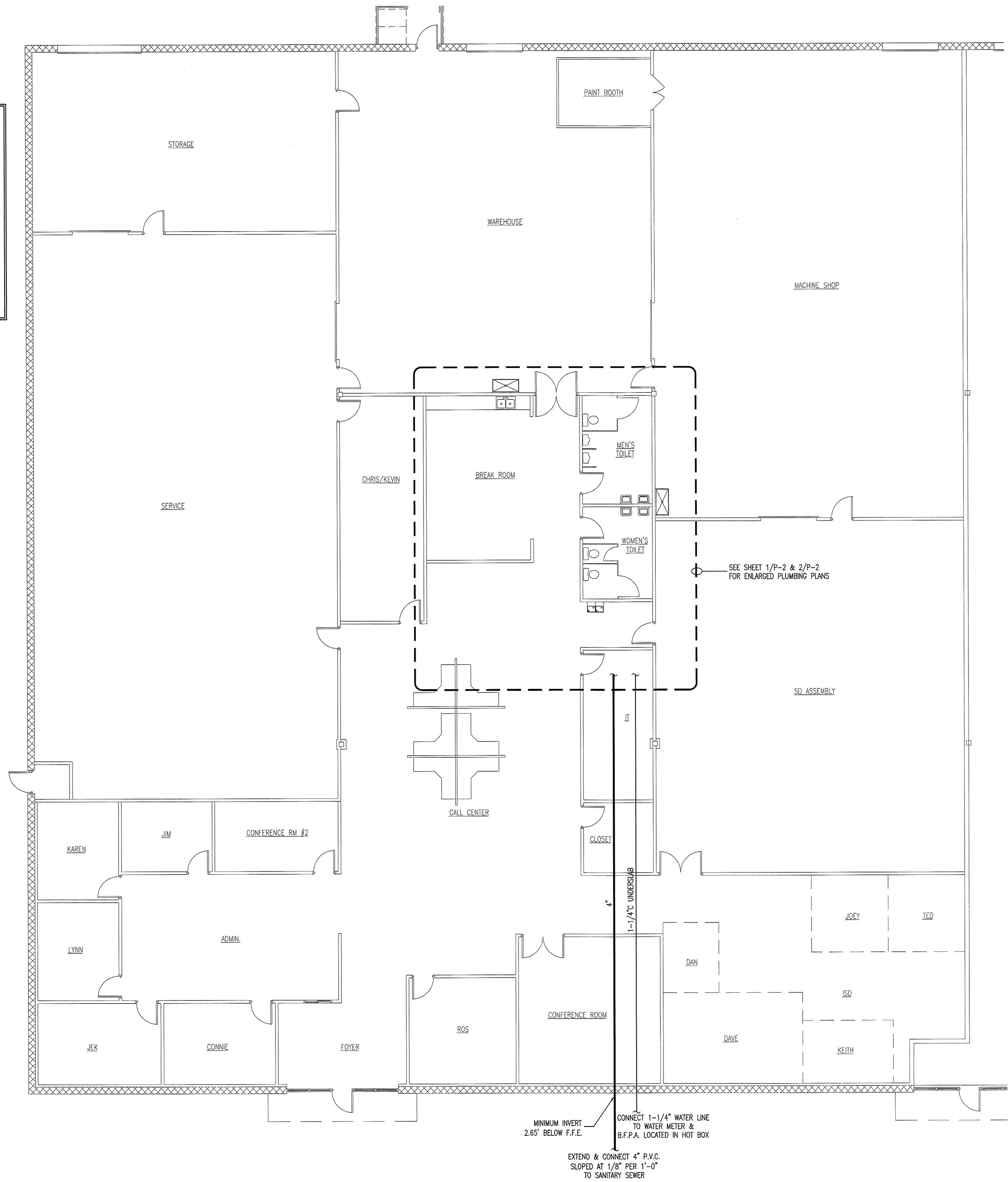

WASTE AND WATER CALCULATIONS

FIXTURE TYPE	QUANTITY	WASTE FIXTURE UNITS		HOT WATER FIXTURE UNITS		COLD WATER FIXTURE UNITS		TOTAL WATER FIXTURE UNITS	
		PER UNIT	TOTAL	PER UNIT	TOTAL	PER UNIT	TOTAL	PER UNIT	TOTAL
WATER CLOSET - TANK	3	4	12	0	0	5	15	5	15
URINAL	2	4	8	0	0	5	10	5	10
LAVATORY	4	1	4	1.5	6	1.5	6	2	8
DRINKING FOUNTAIN	1	0.5	0.5	0	0	0.25	0.25	0.25	0.25
SINK	1	2	2	1	1	1	1	1.4	1.4
ICE MAKER BOX	1	0	0	0	0	0.25	0.25	0.25	0.25
UTILITY SINK	2	2	4	2.25	4.5	2.25	4.5	3	6
TOTAL			30.5		11.5		37		40.90

1. 4" WASTE LINE SLOPED AT 1/8" PER 1'-0" IS ADEQUATE FOR 180 FIXTURE UNITS
2. 1-1/4" WATER LINE IS ADEQUATE FOR 39 GPM.

GPM=27.7

PLUMBING FIXTURE SCHEDULE

ITEM NO.	FIXTURE DESCRIPTION	MANUFACTURER	* MODEL NO.	CONNECTION SIZES			REMARKS
				C.W.	H.W.	WASTE	
EW-1	ELECTRIC WATER COOLER - BI-LEVEL	SUNROC	ADAD88L	1/2"	---	1-1/2"	BI-LEVEL WATER COOLER
WC-1	WATER CLOSET - TANK TYPE	AMER. STD.	2998.012	1/2"	---	4" 2"	FLOOR MTD. 1.6 GAL/FLUSH, H.C. HEIGHT
WC-2	WATER CLOSET - TANK TYPE	AMER. STD.	2898.012	1/2"	---	4" 2"	FLOOR MTD. 1.6 GAL/FLUSH, STANDARD HEIGHT
UR-1	URINAL	AMER. STD.	6541.132	3/4"	---	2" 2"	1.0 GAL/FLUSH, H.C. HGT, SLOAN 186-1 FL. VALVE
LW-1	WALL HUNG LAVATORY	AMER. STD.	0355.012	1/2"	1/2"	1-1/2" 1-1/2"	SINGLE LEVER FAUCET, TRUEBRO PIPING COVERS
SK-1	DOUBLE COMPARTMENT SINK	STERLING	PRO33226	1/2"	1/2"	1-1/2" 1-1/2"	SINGLE LEVER FAUCET, TRUEBRO PIPING COVERS (WHERE PIPING IS EXPOSED)
US-1	UTILITY SINK	FIAT	FL-1	1/2"	1/2"	2" 1-1/2"	MTD. ON LEGS
IB-1	ICE MAKER BOX	PPP	MM-500-MMB	1/2"	---	---	MP VALVE WITH SHOCK ARRESTOR
FCO	FLOOR CLEAN OUT	ZURN	Z-1400	---	---	---	SIZE DETERMINED UPON WASTE PIPE

* FIXTURE MODEL NUMBERS LISTED ARE FOR DESCRIPTION ONLY.

Copyright © 2009 Alamance Consulting Engineers, P.A. All Rights Reserved. No part of these plans may be copied, reproduced or reused in any way without the express written permission of Alamance Consulting Engineers, P.A.

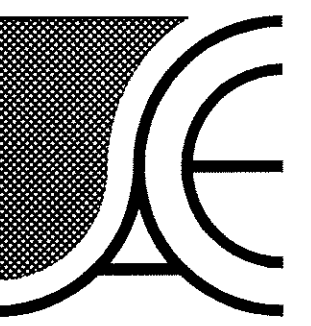

Alamance Consulting Engineers

961-F Burlington Ave.
Gibsonville, N.C. 27249
Phone: (336) 449-4558
Fax: (336) 449-5732

J.D. Skidmore, Inc.
General Contractor

Post Office Box 19328
Greensboro, N.C.
Ph: (336) 292-1088
Fax: (336) 294-2859

TENANT UPFIT FOR:
J.A. KING

Greensboro, North Carolina

DRAWING NAME
PLUMBING PLAN

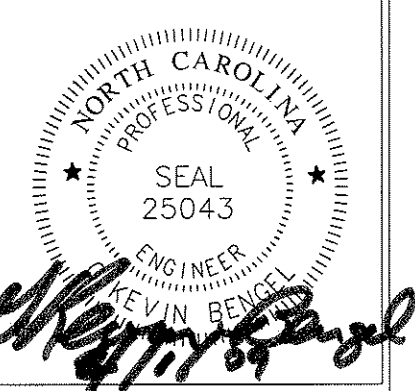

DRAWN
EDM
CHECKED
4/10/09
SCALE
AS NOTED
JOB NO.
9024
SHEET

P-1

1 PLUMBING PLAN
P-1 SCALE: 1/8" = 1'-0"

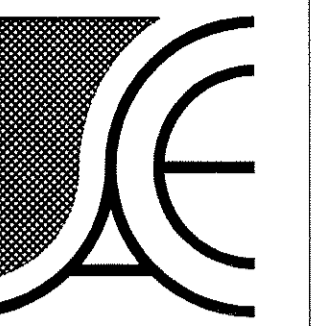

Alamance Consulting Engineers

961-F Burlington Ave.
Gibsonville, N.C. 27249
Phone: (336) 449-4558
Fax: (336) 449-5732

J.D. Skidmore, Inc.
General Contractor

Post Office Box 19328
Greensboro, N.C. 27419
Ph: (336) 292-1088
Fax: (336) 294-2859

TENANT UPFIT FOR:
J.A. KING

Greensboro, North Carolina

DRAWING NAME
PLUMBING DETAILS

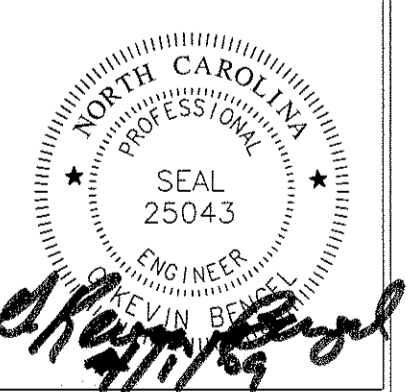

DRAWN
EDM
CHECKED
DATE
3/1/09
SCALE
AS NOTED
FOR NO.
9024
SHEET

P-2

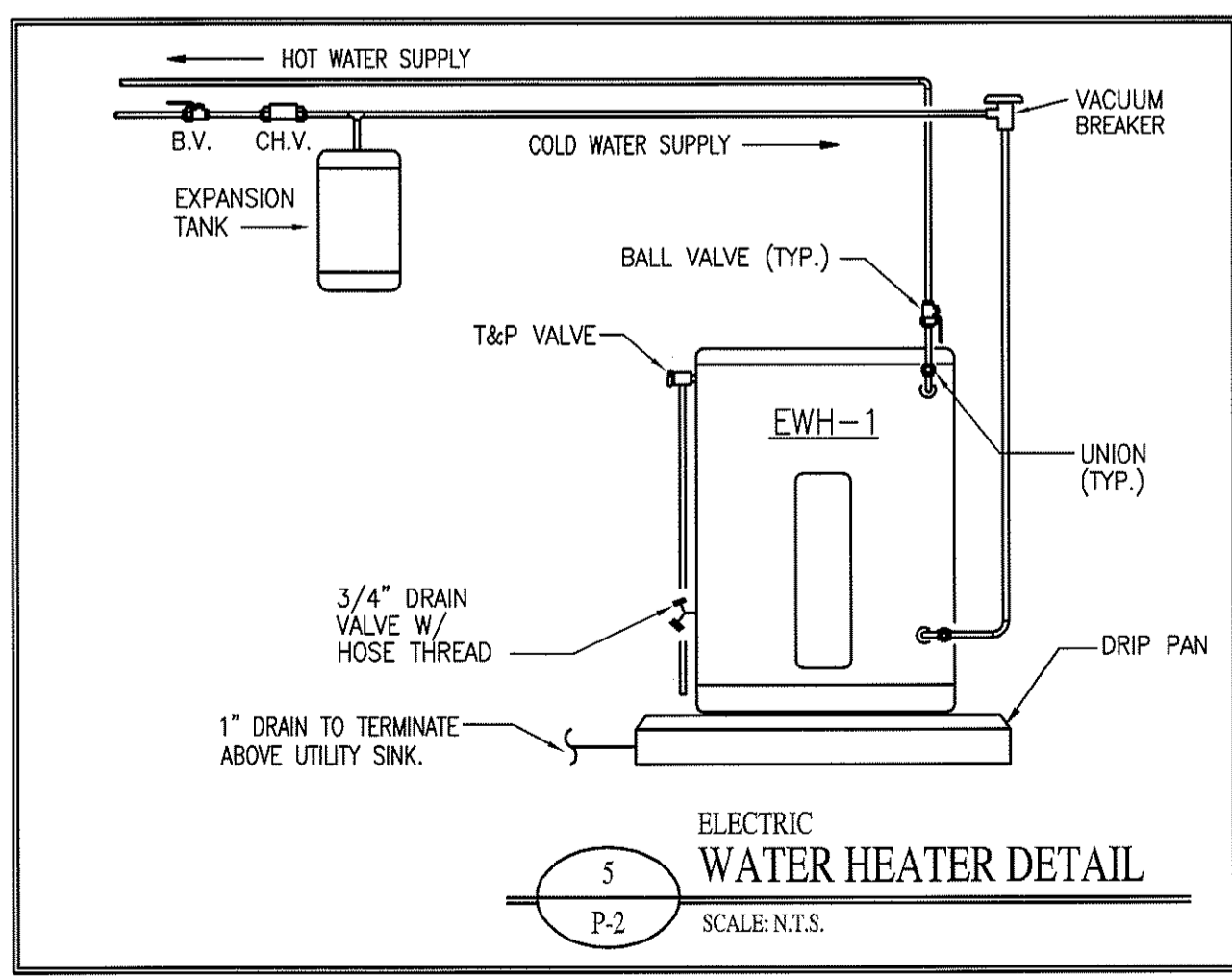
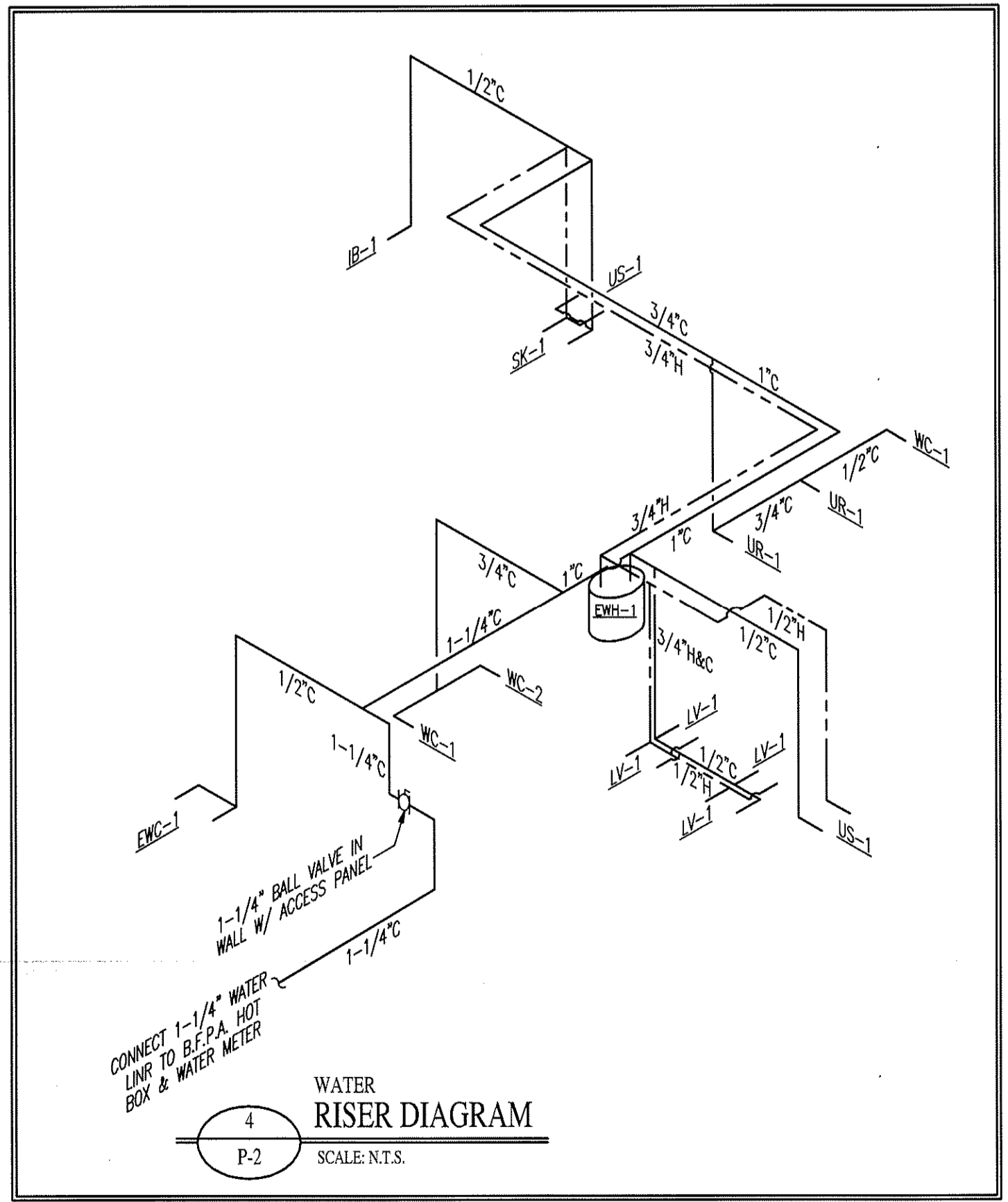
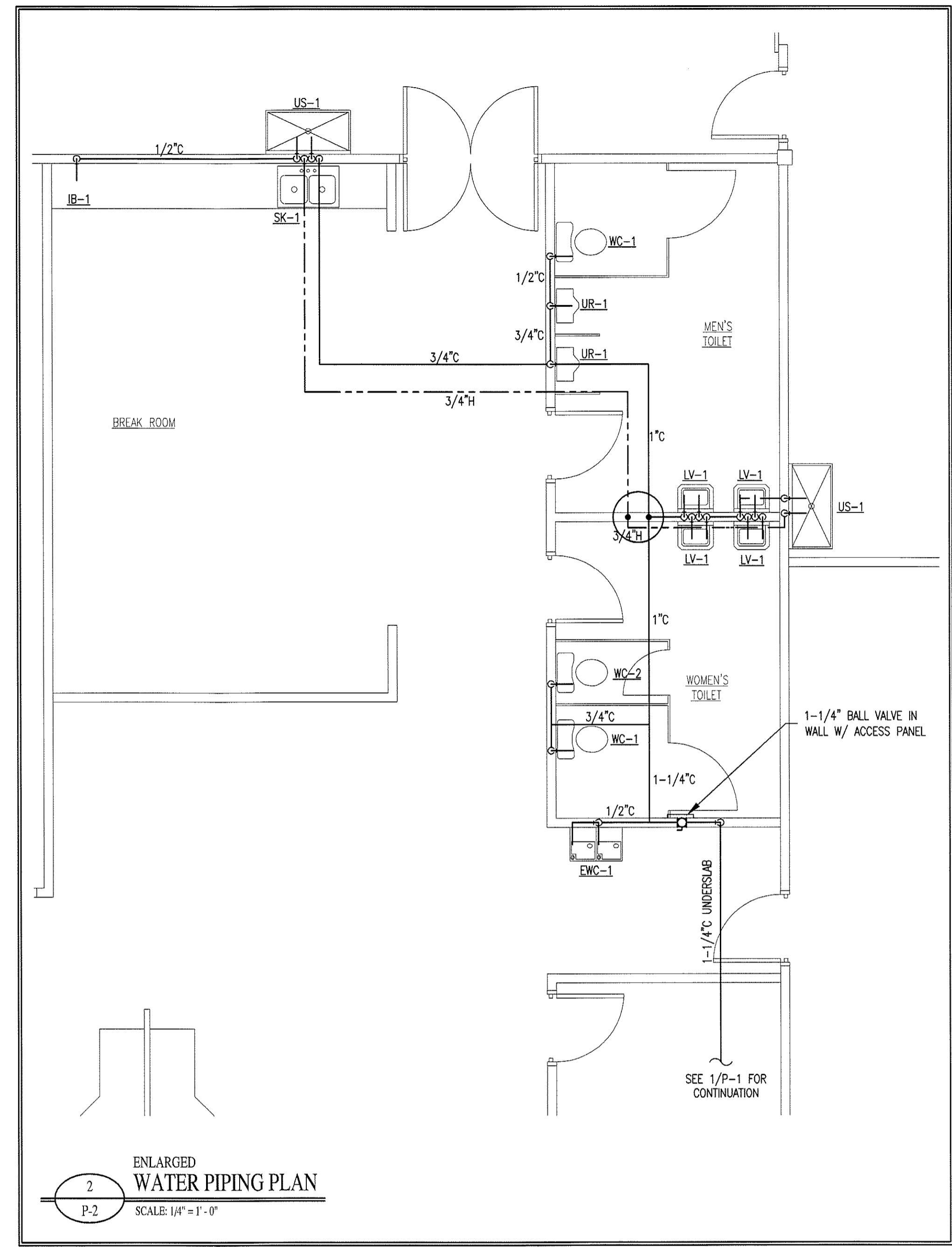
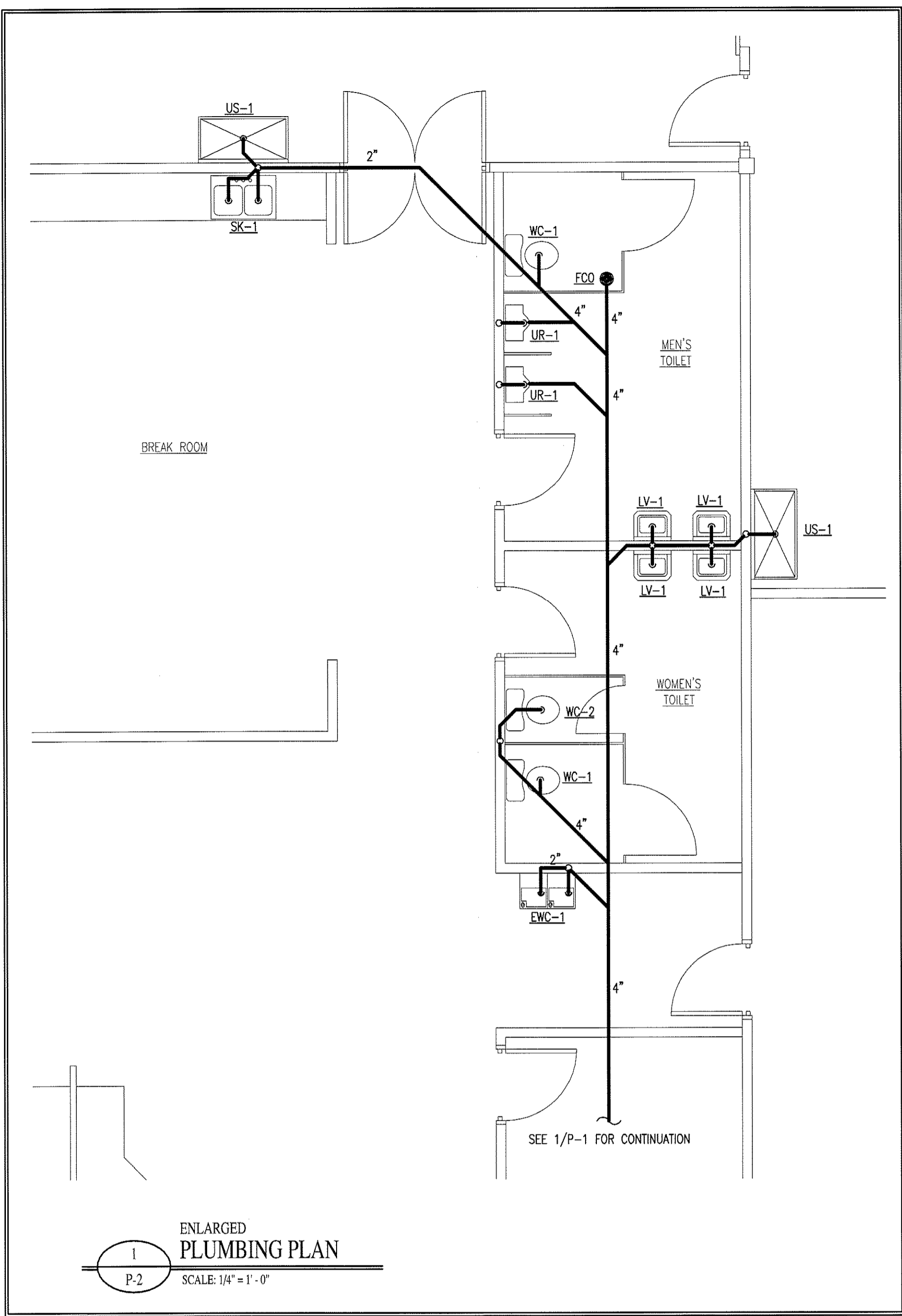
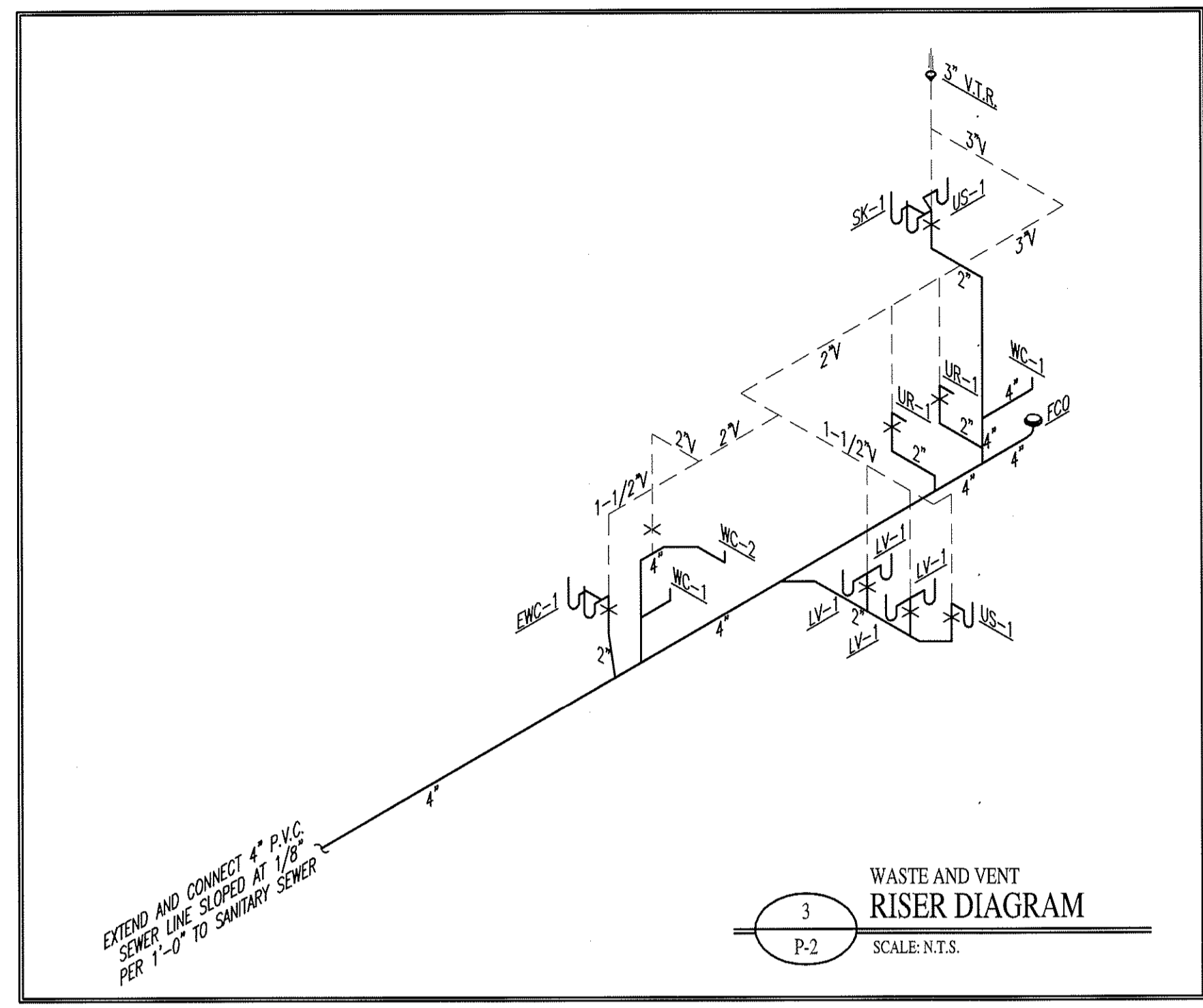

PIPING LEGEND

SYMBOL	DESCRIPTION
---	VENT PIPING
---	SEWER PIPING
H	HOT WATER
C	COLD WATER

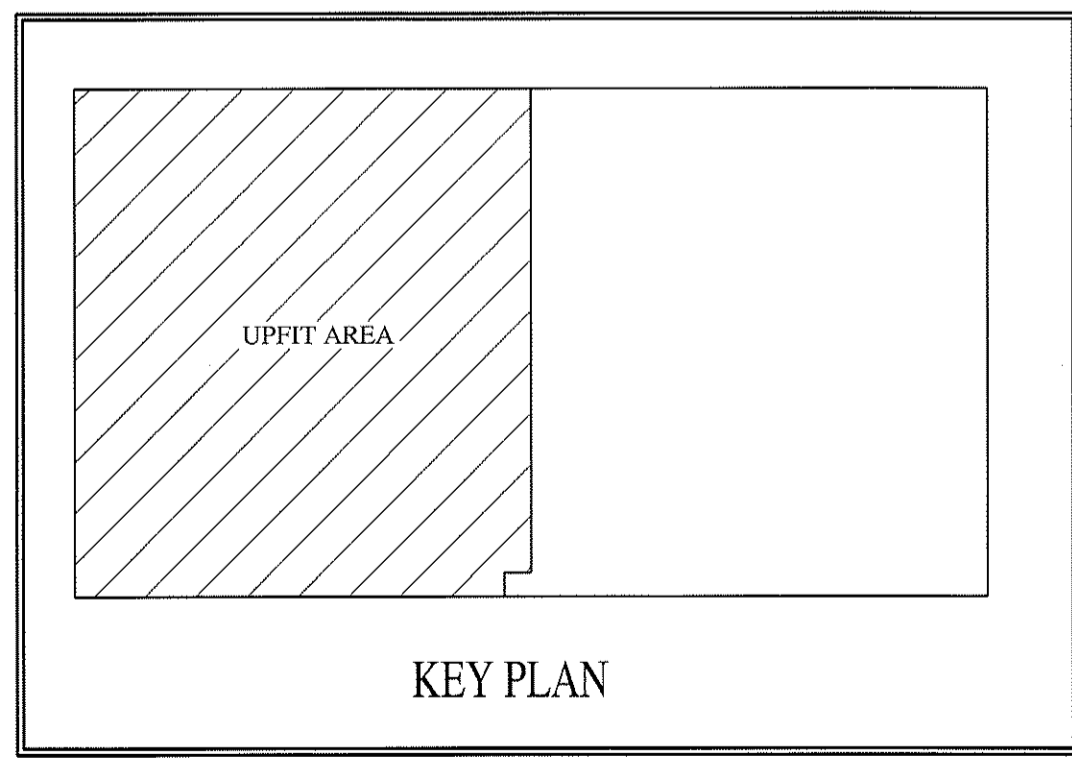

WATER HEATER SCHEDULE

MARK	TANK VOLUME	RECOVERY	TEMPERATURE RISE	ELEMENT SIZE	POWER	MANUFACTURER	MODEL
EWH-1	30 GAL.	23 GPH	80°	4.5 KW	208/1φ	RHEEM/RUDD	EGSP30